2023 Jazz All-State Blues Etude

Marc LaForce and Ken Clark

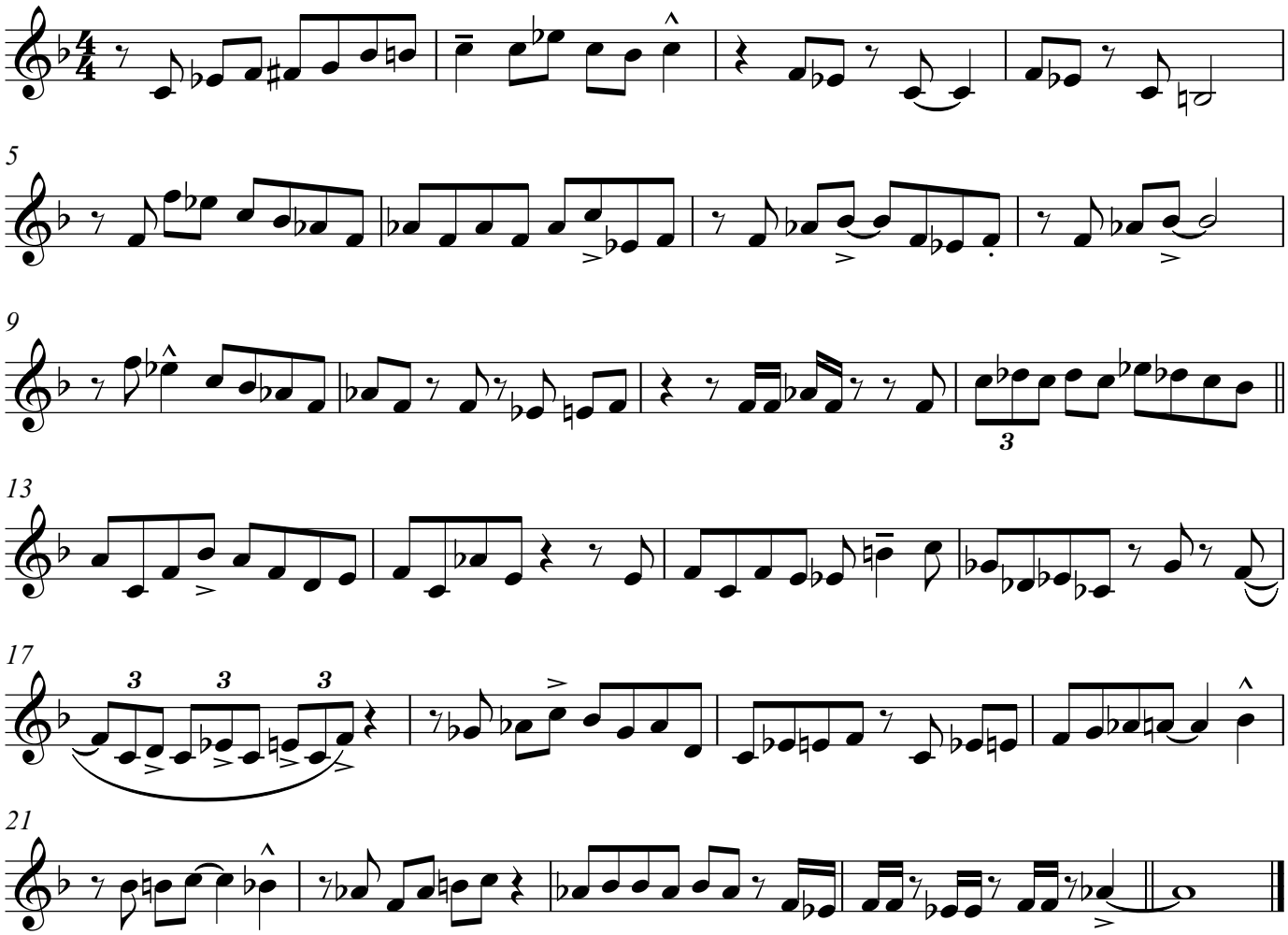

Copyright © 1995 Cram Ecrofal Music