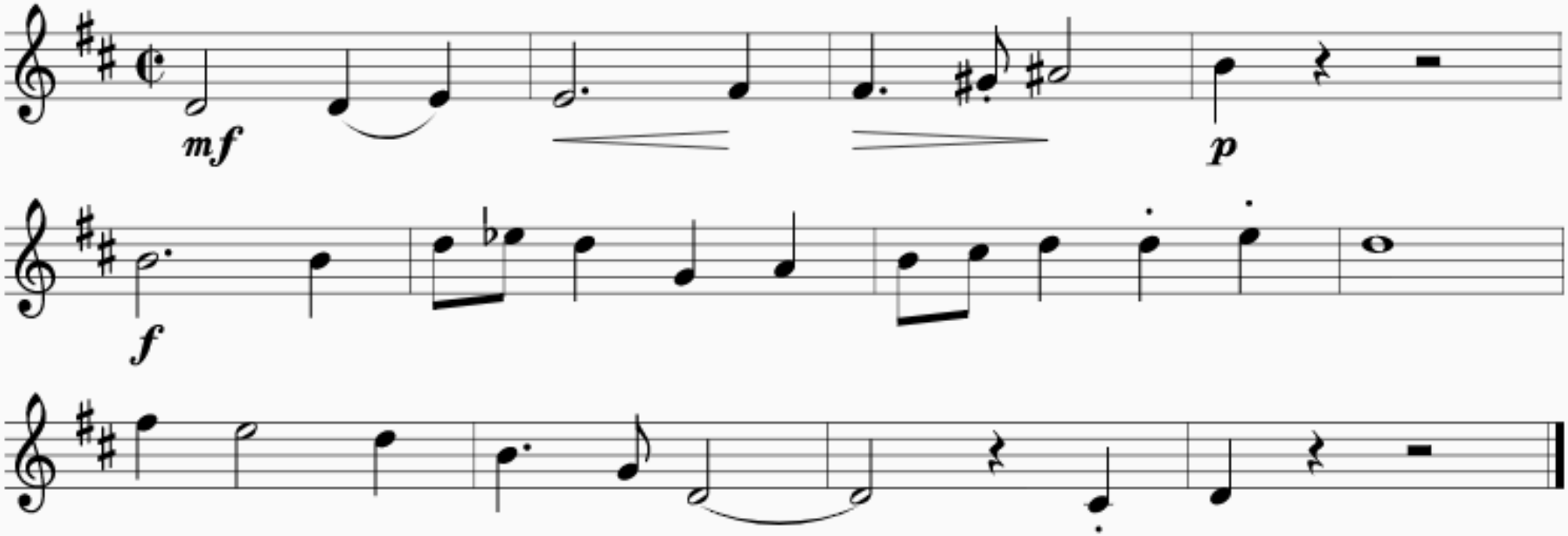
mf
p
f