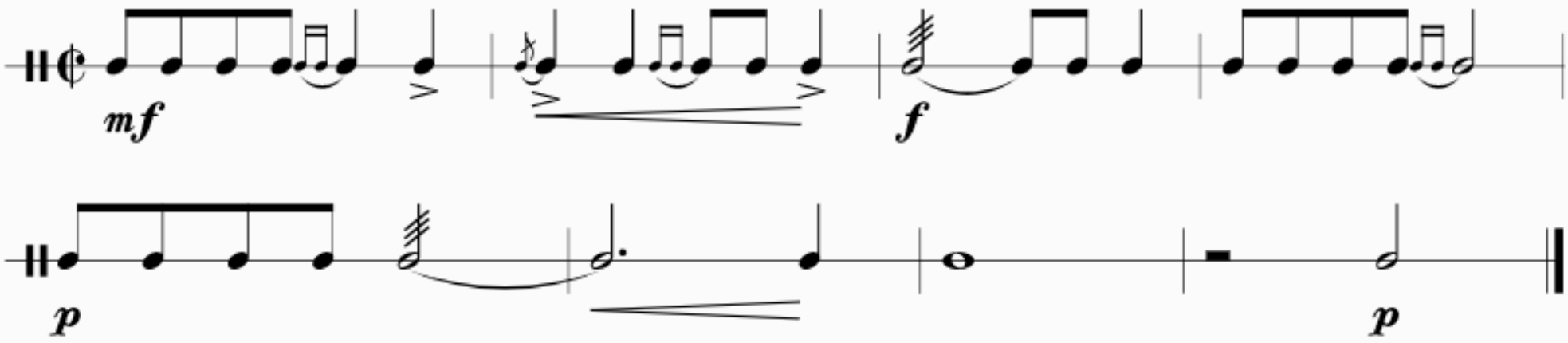
mf
f
p
p